DERI PRIMARY SCHOOL CURRICULUM SUMMARY

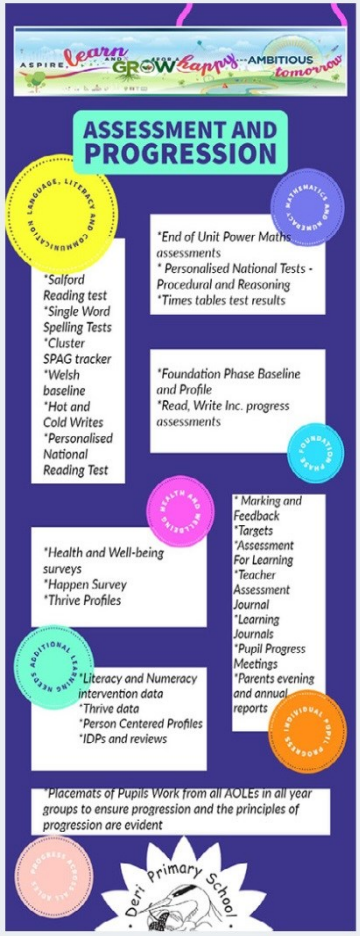

Authentic

Open the hyperlink on the Deri Logo to watch our Animation

Innovative

Robust

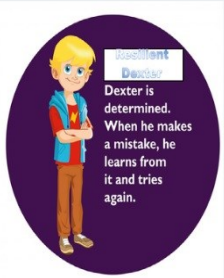

Pupil Informed

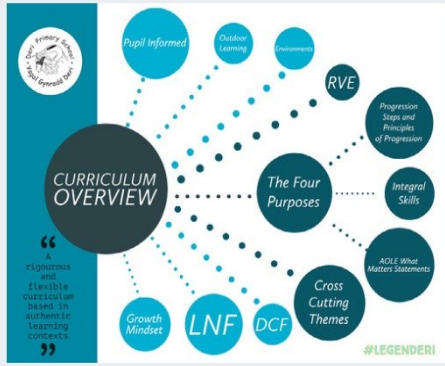

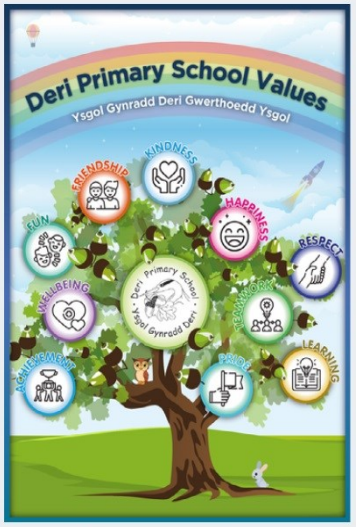

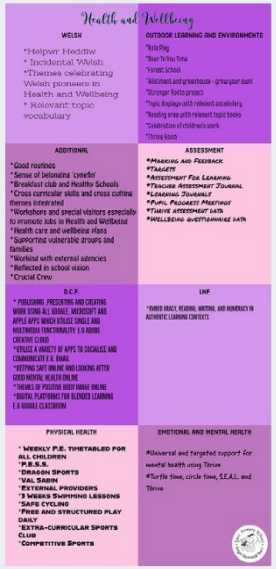

Health and Wellbeing

WELSH
*Helpwr Heddiw
* Incidental Welsh
*Themes celebrating Welsh pioneers in Health and Wellbeing
* Relevant topic vocabulary

OUTDOOR LEARNING AND ENVIRONMENTS
*Role Play
*Over To You Time
*Forest School
*Allotment and greenhouse - group gear start
*Stronger Rooted project
*Topic displays with relevant vocabulary
*Reading area with relevant topic books
*Celebration of children's work
*Thrive Room

ADDITIONAL
* Good routines
* Sense of belonging (safety)
* Breakfast club and Healthy Schools
* Cross curricular skills and cross cutting themes integrated
* Workshops and special visitors especially to promote jobs in Health and Wellbeing
* Health care and wellbeing plans
* Supporting vulnerable groups and families
* Worked with external agencies
* Reflected in school vision
* Crucial Crew

ASSESSMENT
*Marking and Feedback
*Targets
*Assessment For Learning
*Teacher Assessment Journal
*Learning Journals
*Pupil Progress Meetings
*Thrive assessment data
*Wellbeing questionnaire data

D.C.F.
* PUBLISHING, PRESENTING AND CREATING WORK USING ALL GOOGLE, MICROSOFT AND APPLE APPS WHICH UTILISE SINGLE AND MULTIMEDIA FUNCTIONALITY. E.G ADOBE CREATIVE CLOUD
*UTILISE A VARIETY OF APPS TO SOCIALISE AND COMMUNICATE E.G. EMAIL
*KEEPING SAFE ONLINE AND LOOKING AFTER GOOD MENTAL HEALTH ONLINE
*THEMES OF POSITIVE BODY IMAGE ONLINE
*DIGITAL PLATFORMS FOR BLENDED LEARNING E.G GOOGLE CLASSROOM

LNF
* EMBED ORACY, READING, WRITING, AND NUMERACY IN AUTHENTIC LEARNING CONTEXTS

PHYSICAL HEALTH
* WEEKLY P.E. TIMETABLED FOR ALL CHILDREN
*P.E.S.S.
*DRAGON SPORTS
*VAL SABIN
*EXTERNAL PROVIDERS
*3 WEEKS SWIMMING LESSONS
*SAFE CYCLING
*FREE AND STRUCTURED PLAY DAILY
*EXTRA-CURRICULAR SPORTS CLUB
*COMPETITIVE SPORTS

EMOTIONAL AND MENTAL HEALTH
*Universal and targeted support for mental health using Thrive
*Turtle time, circle time, S.E.A.L. and Thrive

Expressive Arts

WELSH
*Helpwr Heddiw
* Incidental Welsh
*Themes celebrating Welsh Language and Culture in the arts
* Relevant topic vocabulary
*Art, music and dance activities integral to Ehedfod

OUTDOOR LEARNING AND ENVIRONMENTS
*Role Play
*Over To You Time
*Forest School
*Art and music using natural materials
Environments
*Topic displays with relevant vocabulary
*Reading area with relevant topic books
*Listening Stations for music
*Celebration of children's work

ADDITIONAL
* ART CLUB
* MUSIC AND DANCE FROM OUTSIDE PROVIDERS
*ARTS COUNCIL WALES PROJECTS E.G CYNWYN
*CLASS ASSEMBLIES, CHRISTMAS AND END OF YEAR SHOWS
*SHAKESPEARE SCHOOLS FESTIVAL PROJECTS
*CROSS CURRICULAR SKILLS AND CROSS CUTTING THEMES INTEGRATED
*VISITS TO ART GALLERIES AND MUSIC AND DANCE SHOWS
*WORKSHOPS, SPECIAL VISITORS AND COMPOSER AND ARTIST OF THE WEEK IN ASSEMBLY

ASSESSMENT
*Marking and Feedback
*Targets
*Assessment For Learning
*Teacher Assessment Journal
*Learning Journals
*Pupil Progress Meetings

D.C.F AND L.N.F.
* Publishing presenting and creating work using all Google, Microsoft and Apple apps which utilise single and multimedia functionality. e.g adobe Creative Cloud
*Utilise a variety of apps to socialise and communicate e.g. email
*Keeping safe online
*Embed Oracy, Reading, Writing, and Numeracy in authentic learning contexts

ART
* ALL THEMES HAVE AN ELEMENT OF ART FOCUS
*INDIVIDUAL AND GROUP GUIDED READING OF FICTION AND NON-FICTION WITH AN ART FOCUS

MUSIC AND DANCE
* Charanga online resource
* Music and dance from cultures around the world

DRAMA
*Role Play
*Drama built in across the curriculum

Science and Technology

WELSH
*Helpwr Heddiw
* Incidental Welsh
*Themes celebrating Welsh pioneers in Science and Technology
* Relevant topic vocabulary

OUTDOOR LEARNING AND ENVIRONMENTS
*Role Play
*Over To You Time
*Forest School
*Topic displays with relevant vocabulary
*Reading area with relevant topic books
*Celebration of children's work

ADDITIONAL
*Lego League
*Cross curricular skills and cross cutting themes integrated
*Visits to science museums and workshops e.g. Techniquest
*Workshops and special visitors especially to promote jobs in STEM

ASSESSMENT
*Marking and Feedback
*Targets
*Assessment For Learning
*Teacher Assessment Journal
*Learning Journals
*Pupil Progress Meetings

D.C.F AND LNF
* Publishing presenting and creating work using all Google, Microsoft and Apple apps which utilise single and multimedia functionality. e.g adobe Creative Cloud
*Utilise a variety of apps to socialise and communicate e.g. email
*Keeping safe online
*Embed Oracy, Reading, Writing, and Numeracy in authentic learning contexts

SCIENCE
* Themes with a Science focus such as Mad Machines, Marvellous Me, Out of This World, Frozen Planet and All Creatures Great and Small.
*Novels with a science focus used for whole class literacy
*Individual and group guided reading of fiction and non-fiction with a science focus

TECHNOLOGY
* Themes with a Technology focus such as Mad Machines, Marvellous Me, Out of This World, Frozen Planet and All Creatures Great and Small.
*Novels with a technology focus used for whole class literacy
*Individual and group guided reading of fiction and non-fiction with a technology focus

COMPUTATION
* THEMES WITH A FOCUS ON COMPUTATION SUCH AS MAD MACHINES, MARVELLOUS ME, OUT OF THIS WORLD, FROZEN PLANET AND ALL CREATURES GREAT AND SMALL
*NOVELS WITH A FOCUS ON COMPUTATION USED FOR WHOLE CLASS LITERACY
*INDIVIDUAL AND GROUP GUIDED READING OF FICTION AND NON-FICTION WITH A FOCUS ON COMPUTATION

Language Literacy and Communication

WELSH
*HELPWR HEDDIW
* INCIDENTAL WELSH
*CRIW CYMREG AND CYMREGEG CAMPUS
*CELEBRATIONS OF WELSH LANGUAGE AND CULTURE
*WEEKLY SESSIONS USING FLIC R FLIC/PIO ANTHR
*TERMLY WELSH FOCUS WITH CLASS BOOK AND GROUP GUIDED READING
*WELSH AUTHORS AND TEXTS WITH A WELSH SETTING

OUTDOOR LEARNING AND ENVIRONMENTS
*ROLE PLAY
*OVER TO YOU TIME
*FOREST SCHOOL
* LITERACY/VOCABULARY HUNTS
*MARK MAKING ENVIRONMENTS
*LITERACY WORKING WALL/VCOP
*LISTENING STATIONS
*CLASS READING AREA
*OWL CHARTS
*WELSH VOCABULARY
*CELEBRATION OF CHILDREN'S WORK

ADDITIONAL
*CROSS CUTTING THEMES INTEGRATED
*FURTHER VISITS
INTERNATIONAL LANGUAGES
*FRENCH TRANSITION LESSONS
*TOPIC BASIC LANGUAGE PATTERNS
INTERVENTION
*PWI 11
*DAILY READERS
*HORNET SPELLING

ASSESSMENT
*MARKING AND FEEDBACK
*TARGETS
*ASSESSMENT FOR LEARNING
*TEACHER ASSESSMENT JOURNAL
*LEARNING JOURNALS
*PUPIL PROGRESS MEETINGS
*SILFOKS READING TEST
*SINGLE WORD SPELLING TESTS
*CLUSTER SPAG TRACKER
*WELSH BASELINE
*HOT AND COLD WRITES
*PERSONALISED NATIONAL READING TEST

D.C.F
* PUBLISHING AND PRESENTING WRITTEN AND ORAL WORK USING ALL GOOGLE, MICROSOFT AND APPLE APPS WHICH UTILISE SINGLE AND MULTIMEDIA FUNCTIONALITY. EG ADOBE CREATIVE CLOUD
*UTILISE A VARIETY OF APPS TO SOCIALISE AND COMMUNICATE E.G. EMAIL

WRITING
*Read, Write, Inc
*Handwriting
*Also Post Sentences
*S.P.A.G. Skills Continuum
*Talk for Writing
*Mark making and emergent writing
*Authentic contexts in literacy and across the curriculum for writing including real audiences
*Shared and modelled writing
*Spelling journals
* Weekly Spelling Homework

SPEAKING AND LISTENING
*CIRCLE TIME
*Songs and Rhymes
*RWI sounds
*News
*Formal Presentations
*Class Assemblies and plays
*Drama/ Role Play
*Talk for Writing
*Deri Primary Oracy Toolkit

READING
*READ, WRITE, INC
*RFW SUMMIT TEXTS
*TAP IN READING RESPONSES
*COMPREHENSION ACTIVITIES
*CLASSROOM GROUP READING
*CLASS READING AREAS
*LIBRARY VISITS
*INDIVIDUAL READING BOOKS AND READING RECORDS
*DAILY READING HOMEWORK
*RAR CLUB ONLINE
*DAILY READERS

Mathematics and Numeracy

WELSH
*Helpwr Heddiw
* Incidental Welsh
*Themes celebrating Welsh pioneers in Mathematics and Numeracy
* Relevant topic vocabulary

OUTDOOR LEARNING AND ENVIRONMENTS
*Role Play
*Over To You Time
*Forest School
*Topic displays with relevant vocabulary
*Reading area with relevant topic books
*Celebration of children's work

ADDITIONAL
*Counter Calculation Policy
*Cross cutting themes integrated
*SALT identified and differentiated for accountings
intervention
*Pre-teaching and over teaching
*Power Maths strategies in small groups

ASSESSMENT
*Marking and Feedback
*Targets
*Assessment For Learning
*Teacher Assessment Journal
*Learning Journals
*Pupil Progress Meetings
*End of unit Power Maths assessments
*Personalised procedural and Reasoning assessment data
*Progress in Maths assessment data

D.C.F
*Publishing and presenting written and oral work using all Google, Microsoft and Apple apps which utilise single and multimedia functionality. e.g adobe Creative Cloud
*Utilise a variety of apps to socialise and communicate e.g. email

NUMBER
* Power Maths (CPA approach)
* Bar modelling
* Whole part/whole models
* Doubling diagrams
* Grid method
* Pie Corbett Maths
* The Mathematics Shed
* Official times tables
* Weekly times tables tests
* BUCSIC

GEOMETRY
* Properties of shapes
* Measurement
* Location, maps
* Circle, angles
* Symmetry
* Turning, movement
* Patterns and shapes

ALGEBRA
* Power Maths (CPA approach)
* Use of number lines
* Bar models
* Tables
* Function machines

Humanities

WELSH
*Helpwr Heddiw
* Incidental Welsh
*Themes celebrating Welsh Language, Culture, Heritage and landscapes
* Relevant topic vocabulary

OUTDOOR LEARNING AND ENVIRONMENTS
*Role Play
*Over To You Time
*Forest School
*Mark Making
*Orienteering
*Environment
*Topic displays with relevant vocabulary
*Reading area with relevant topic books
*Celebration of Children's work

ADDITIONAL
*History club
* Welsh Heritage Schools initiative
*Eco committee
*Platinum Eco schools award
* Cross curricular skills and cross cutting themes integrated
*visits to museums, geographical features and places of worship
*workshops and special visitors to school

ASSESSMENT
*MARKING AND FEEDBACK
*TARGETS
*ASSESSMENT FOR LEARNING
*TEACHER ASSESSMENT JOURNAL
*LEARNING JOURNALS
*PUPIL PROGRESS MEETINGS

D.C.F. AND L.N.F.
* Publishing and presenting written and oral work using all Google, Microsoft and Apple apps which utilise single and multimedia functionality. e.g adobe Creative Cloud
*Utilise a variety of apps to socialise and communicate e.g. email
*Embed Oracy, Reading, Writing, and Numeracy in authentic learning contexts

HISTORY
* Themes with a historical focus such as Invaders, Cool Cymru, Can you dig it?, Mad Mechanics and Once upon a Time
*Historical novels used for whole class literacy
*Individual and group guided reading of fiction and non-fiction with a historical focus

GEOGRAPHY
* Themes with a geographic focus such as Frozen Planet, Out of This World, Marvellous Me, All Creatures Great and Small
*NOVELS WITH A FOCUS USED FOR WHOLE CLASS LITERACY
*INDIVIDUAL AND GROUP GUIDED READING OF FICTION AND NON-FICTION WITH A FOCUS ON VALUES OF THE SCHOOL AND IN ASSEMBLY THEMES

RVE
* THEMES WITH AN RVE FOCUS SUCH AS LITTLE CITIZENS, MARVELLOUS ME, ALL CREATURES GREAT AND SMALL
*NOVELS WITH RVE FOCUS USED FOR WHOLE CLASS LITERACY
*INDIVIDUAL AND GROUP GUIDED READING OF FICTION AND NON-FICTION WITH RVE FOCUS
*RVE FOCUS IN VALUES OF THE SCHOOL AND IN ASSEMBLY THEMES